

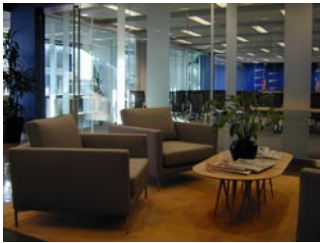

ARCHITECTURE + DESIGN



Weston D. Blaney, LEED AP

**222 Burgess Avenue
Alexandria, VA 22305**



703.519.9259
wblaney@ironbound.net



INTRO BOOK

EDUCATION

Master of Architecture

Virginia Tech

Washington Alexandria Architecture Consortium

Bachelor of Environmental Design

Miami University, Oxford, Ohio

magna cum laude, Class Rank (Architecture): 1st

EMPLOYMENT

Symbiotica Consulting, Alexandria, VA and Austin, TX:

-Sustainable design consulting, architectural design and building information modeling

present

Envision Design, Washington, DC:

-Award winning interiors and base buildings, emphasis on sustainable design and planning

2000-2007

Adamstein & Demetriou, Washington, DC

-Fast-track, high profile, award winning project base, primarily restaurants

1998-2000

KressCox Associates, P.C., Washington, DC

-Space Planning and Architectural Design, focus on interior renovations and work within historic context

1997-1998

The Hillier Group, Washington, DC

-Architectural design and management on over 25 projects ranging from 2,000 to 500,000 sf interiors and base buildings

1995-1997

Lewis and Associates, Ltd., Alexandria, VA

-Intern Architect and CAD Manager

1994-1995

Luke & Kaye Architects, P.A., Columbus, MS

-Intern Architect and CAD Manager, historic preservation and city planning experience

1991-1994

SERVICE

US Green Building Council, Local Chapter, Washington, DC:

-member of Programs Committee, active in planning monthly meetings and quarterly seminars offered to local building industry professionals

2005-2006

New York Avenue Presbyterian Church, Washington, DC

-Chair of the Sanctuary Renovation Committee, responsible for organizing the committee and hiring an architect and developing the schematic design for renovations to the historic church sanctuary

2004-2005

GreenHOME, Washington, DC

-Founder, Design Committee Chair and Past Board Member for a non-profit effort to provide affordable sustainable housing to the low-income community in Washington, DC. The group initially partnered with DC Habitat for Humanity to design and build a prototype house incorporating sustainable design practices, and has since expanded to include a larger community outreach mission.

1996-1999

IT SUPPORT

ArchiCAD v9, Artlantis, FormZ, PowerCADD, AutoCAD, Adobe Creative Suite, Microsoft Office, typical MacOSX network & hardware maintenance and software support

Conservation International, Arlington, VA: Project Architect

2006-2007

This is an 80,000 sf international headquarters for one of the premiere conservation groups in the world. Envision designed office and conference center space for the staff of 400. In addition to supporting the efforts of several thousand staff worldwide, this space serves partially as a museum of significant artifacts. The project is in the submission process for LEED certification and anticipates a Silver rating.

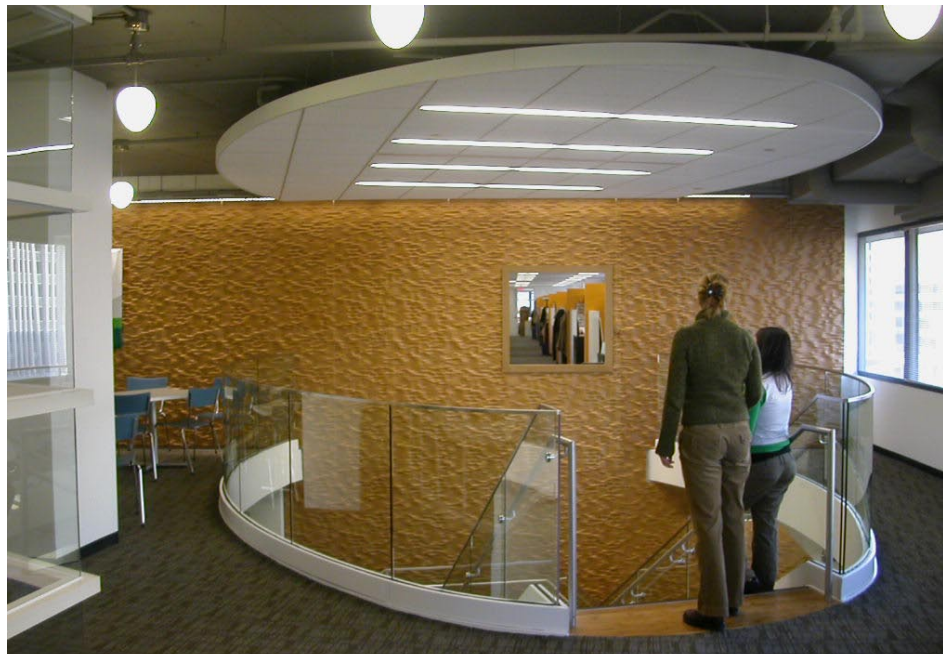
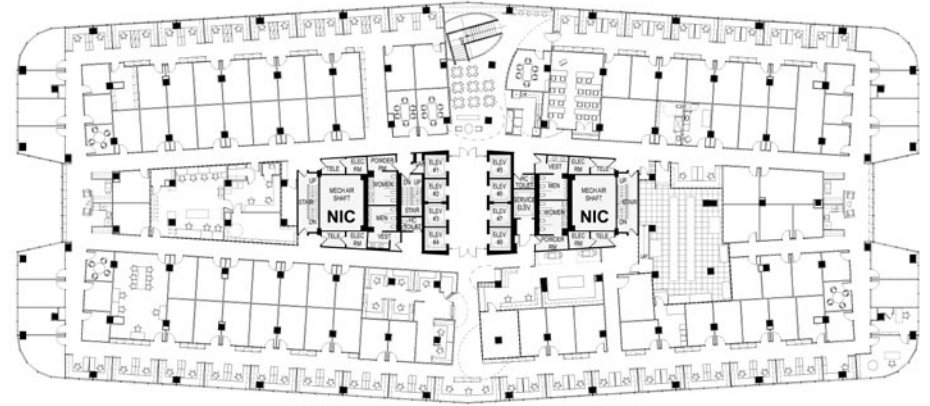
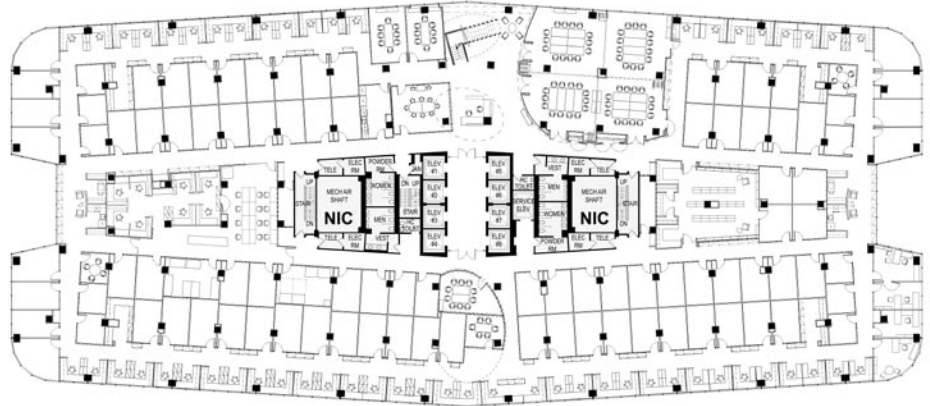
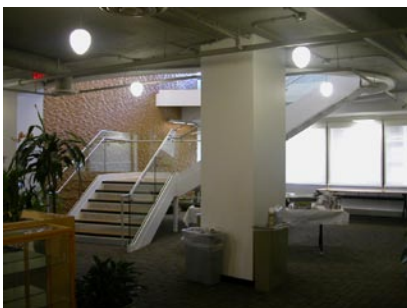

National Datacast / PBS, Arlington, VA: Project Architect

2006



The headquarters of NDI establishes a corporate identity for this for-profit subsidiary of PBS and showcases their unique products. In addition to office space, the design incorporates a large reception and event area, a National Operations Center for their broadcasts and conference space. The client decided to pursue LEED certification after construction was completed, and a Certified rating is anticipated. This project recently won the Washington Chapter AIA Award for Excellence.

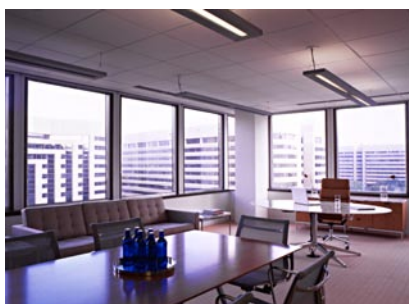

Center for American Progress, Washington, DC: Project Architect 2004-2005



The public policy think tank is a common project type in DC, but this progressive organization was after an unconventional, hip environment to set themselves apart from the field. Their 35,000 square foot phased occupancy now fills 3 full floors of the building and includes a presence off the main elevator lobby on the ground floor. A multi-use conference facility serves meetings, videoconferencing, press conferences, radio broadcasts and large receptions. CAP asked for an environmentally conscious design but did not elect to seek third party verification.



Hines Interests / NIH, Bethesda, MD: Project Architect

2001-2003



This building serves as a satellite to the main campus of the National Institutes of Health in Bethesda. Primary tenants of the 180,000 sf facility include the Center for Information Technology, the National Institute of Allergy and Infectious Diseases and a branch of the Office of Research Facilities. A large generator supporting the computer facilities required an enclosure in keeping with the building aesthetic.



This apartment was renovated to showcase a collection of rare Amazonian tribal artifacts. The warm, rich woods and restrained palette complement the exotic, vibrant colors of the artwork. Specialty detailing and lighting design was required to accommodate the collection. The design won the Washington Chapter AIA Award for Interior Architecture in 1999.

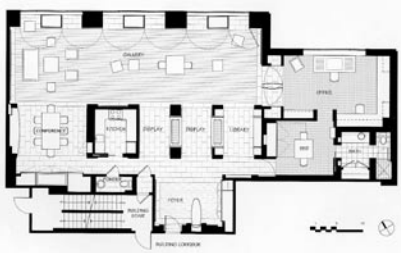

A warm and vibrant atmosphere entices Dupont Circle pedestrian traffic to visit this small storefront wine store. Custom display racks show off wines grouped based on flavor, and versatile storage systems can be reconfigured for tasting events.

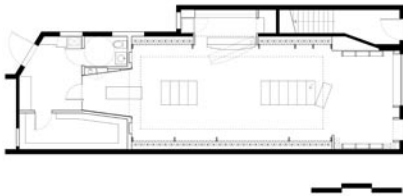

Various Restaurants, Washington, DC: Design/Documents

1999-2000

**Marriott Test Kitchen and Boardroom
Corporate Headquarters, Bethesda, MD**

The challenge in this multi functional design was to create a series of spaces that served successfully as a boardroom as well as a commercial test kitchen and tasting area. The design uses materials and lighting to reinforce and complement the varied uses, and to dramatically showcase the inventive food of the Marriott chefs. Rich woods, fabrics and stone together with photographs (tracing the history of the Marriott Corporation), enhance this luminous and comfortable interior.



Teatro Goldoni

Designed to showcase Chef Aielli's contemporary Venetian cuisine, Teatro brings together the rich, colorful and theatrical character of Venice. Using natural stones, hand blown glass, and patterned surfaces, the soaring, dining spaces unfold, culminating in the dramatic open kitchen.

Publications:
Esquire Magazine
Washingtonian Magazine



Various Restaurants, Washington, DC: Design/Documents

1999-2000

Trellis

Trellis was designed to complement Marcel Desaulnier's innovative and fresh cuisine and to respond to the elegant simplicity of Williamsburg's historic architecture. Using a reduced palette of simple materials and lighting, Trellis feels modern, bright, fresh and current.



Yanyu

The design draws on traditional Asian architecture with a contemporary interpretation. The result is an interior that strikes a balance between bold architectural elements and comfortable, familiar spaces. There is an infusion of sensual and warm lighting through glowing surfaces and an emphasis on rich, natural materials.

Awards:

2000 IIDA/Mid-Atlantic Chapter Award

Publications:

Washington Post Magazine

Washingtonian Magazine



Various Restaurants, Washington, DC: Design/Documents

1999-2000

Regatta Bar & Restaurant

Marriott at Metro Center
Washington, DC

A fresh approach to this seafood restaurant transformed a dull space into a visually rich interior. Subtle nautical elements and references combine to create an exciting dining experience.



Thunder Grill Restaurant

Union Station, Washington, DC

This beautiful historic building, a two story vaulted space, provided a backdrop for the dramatic design. Thematic references are manipulated in scale and application to capture the spirit of the Southwest.



St. Gregory Hotel/Donna's Restaurant

M Street NW, Washington, DC

The conversion of this 1970's office building required extensive renovation and reworking of the exterior, lobby, public spaces, banquet rooms and restaurant. Clean lines in a language of reduced classicism give the hotel a unique identity.



SELECTED WORK

Amtrak; Brookwood Station, Atlanta, GA: Asst. Project Architect

1996

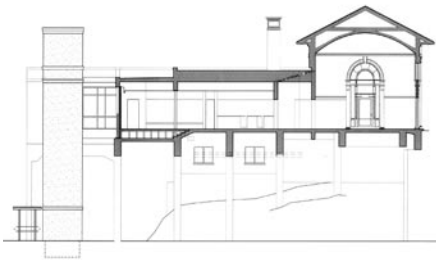

In preparation for the Summer Olympic Games, this station was renovated from its original 1918 plan to accommodate modern back-of-house services and restore the original waiting areas. A new elevator provides an accessible route to the tracks below the station. The existing stair down to the tracks was intended to have a canopy added, but the design remains unbuilt.



SELECTED WORK

Nat'l Center For Disability Services, Albertson, NY: Asst. Project Architect 1997

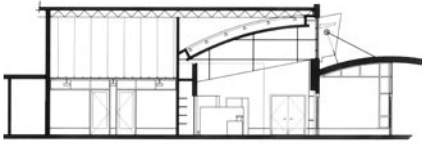

NCDS renovated this 14,000 sf portion of their facility to turn a dark warehouse into a distance learning center and occupational therapy lab. The space is designed for use by students who have severe mental and physical disabilities. The goal was to provide an open, bright and welcoming space that encouraged the students to challenge themselves. The occupational therapy suite (not shown below) incorporates high tech computer training and extensive physical therapy resources.

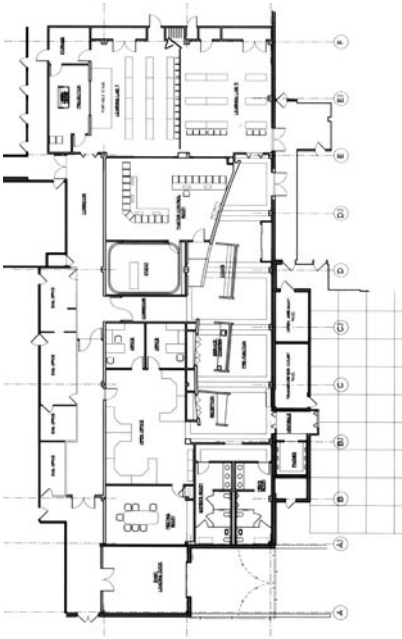

PROJECT LIST

Population Services International	30,000 sf	Project Architect
Conservation International: Arlington, VA	80,000 sf	Project Architect
National Datacast, Inc.	7,600 sf	
Jones Lang LaSalle NA, tenant improvements		Project Architect
1411 K Street NW, Washington, DC	small-various sf	
1421 Price Street, Alexandria, VA	small-various sf	
Becker Designed, Inc.	5,400 sf	Project Architect
Affiliated Computer Services (ACS)		Project Architect
Education Solutions	30,000 sf	
State & Local Solutions	35,000 sf	
Center for American Progress	40,000 sf	Project Architect
Cole Raywid & Braverman, renovation to reception area	1,200 sf	Design Team & CD's
Shaheen Business and Investment Group	5,000 sf	Design Team & CD's
Chartered Health Plan, interior buildout and building renovation	32,000 sf	Project Architect
US Postal Service Command Center	6,000 sf	Project Architect
Hines Property Management Office	1,800 sf	Project Architect
Joint Oceanographic Institute (JOI/CORE)	16,000 sf	Design Team & CD's
Building Owners and Managers Association (BOMA)	3,000 sf	Project Architect
Society of Industrial and Office Realtors	6,000 sf	Project Architect
McGuiness Norris & Williams: Training Room	1,000 sf	Project Architect
Golden Rule Plaza Apartments	183 units	Design Team & CD's
Hacinli Residence Addition	1,000 sf	Design Team/unbuilt
World Wildlife Federation	130,000 sf	Design Development
Robert Torray & Co.	11,500 sf	Design Team & CD's
Capital Source, Bethesda, MD Office	14,000 sf	Design Team & CD's
Hines Interests, 10401 Fernwood Road		
NIH-NIAID	65,000 sf	Project Architect
NIH-CIT	115,000 sf	Design Team & CD's
NIH-ORS	5,000 sf	Project Architect
Base building improvements		Project Architect
AccessWorldwide Call Center	20,000 sf	Project Architect
Conservation International: Washington, DC	75,000 sf	Project Architect
Sedexho-Marriott, various hotel restaurants	1,500-8,000 sf	Asst. Project Architect
Aspen Residence	4,000 sf	Design Team, unbuilt
Private Residence / Exhibit Hall	2,300 sf	Asst. Project Architect
Teatro Goldoni	10,000 sf	Asst. Project Architect
Yan-yu	3,500 sf	Asst. Project Architect
Thunder Grill	10,000 sf	Asst. Project Architect
Trellis	4,000 sf	Design Team & CD's
Wine Store	2,000 sf	Design Team & CD's
St. Gregory Hotel / Donna's Restaurant	3,000 sf	Design Team & CD's
Gelman Library, George Washington University	10,000 sf	Asst. Project Architect
Law School Addition, George Washington University	20,000 sf	Design Team
General Services Administration, Web Development Center	4,000 sf	Design Team
Arlington Center for Performing Arts, Renovations	10,000 sf	Design Team
Amtrak, Brookwood Station, Atlanta, GA; Historic Preservation	10,000 sf	Asst. Project Architect
Martinsburg Civic Center Master Plan, Martinsburg, WV	80,000 sf	Planning Team
4 local churches, Church of Jesus Christ of the Latter Day Saints	5,000-30,000 sf	Design Team & CD's
Saks 5th Avenue, Aberdeen, MD - cafeteria & offices	10,000 sf	Design Team & CD's
Tyson's Square Addition, Tyson's Corner, VA	70,000 sf	Design Team & CD's
National Center for Disability Services, Distance Learning Lab	14,000 sf	Asst. Project Architect
The Summit Conference Center & Capital Theatre Master Plan	21,000/50,000 sf	Design Team & CD's
Suburban Hospital, various renovations	4,000-15,000 sf	Design Team & CD's
Meridian, MS Water Treatment Facility; Historic Preservation	12,000 sf	Asst. Project Architect
Carpenter Residence, Columbus, MS; Historic Preservation	6,000 sf	Asst. Project Architect
Columbus, MS Public Schools, City Bus Route Master Plan		Planning Team